



**Asia-Pacific  
Economic Cooperation**

---

**2012/EPWG/SDMOF/011**

Session 1

## **The Response to the Christchurch Earthquake**

Purpose: Information  
Submitted by: New Zealand



**6<sup>th</sup> Senior Disaster Management Officials  
Forum  
Vladivostok, Russia  
9-10 October 2012**



Ministry of Civil Defence  
& Emergency Management  
Te Rākau Whakamarumarū

# THE RESPONSE TO THE CHRISTCHURCH EARTHQUAKE



# Resilience



Risk reduction, Readiness, Response and Recovery

# Science and Research

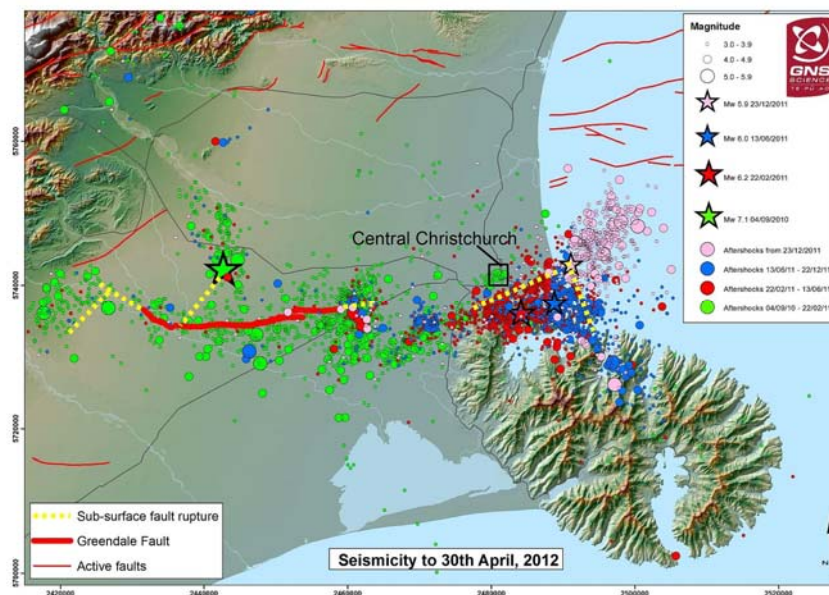

## Community Involvement

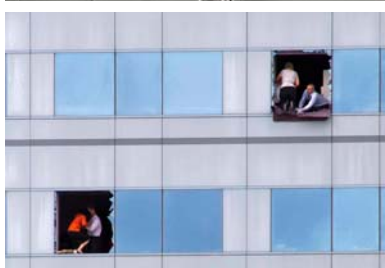

## Community Response

Professionals and volunteers together

Friends and neighbours

Large numbers of emergent community groups

Local welfare information hubs





## International Assistance

7

## Other Lessons

Response Co-ordination

Business sector

Media management

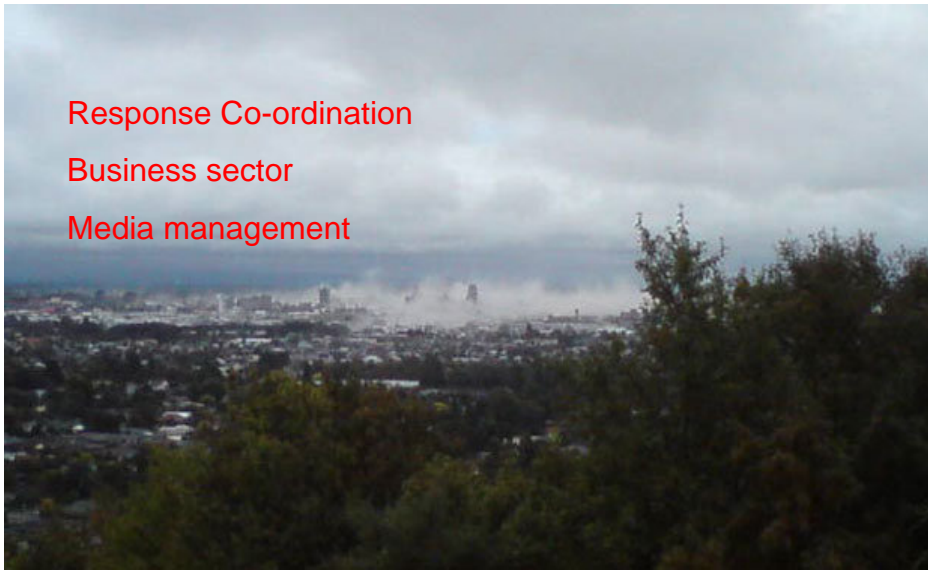

Dust over Central Christchurch minutes after 1251 22 February 2011

8



"RESILIENT NEW ZEALAND – COMMUNITIES  
UNDERSTANDING AND MANAGING  
THEIR HAZARDS"

"AOTEAROA MANAHAU – HE PŪIOIO NGĀ HAPORI,  
HE MĀRAMA KI Ō RĀTOU  
PŪMATE ME TE WHAKAHAERE"

VISION

## Conclusion

Resilience and the four Rs is appropriate

Arrangements for CDEM in NZ worked well

Research pays dividends in readiness, response and recovery and in building codes.

Involve the community and encourage resilience

Need to continue to put effort into preparedness

9



"RESILIENT NEW ZEALAND – COMMUNITIES  
UNDERSTANDING AND MANAGING  
THEIR HAZARDS"

"AOTEAROA MANAHAU – HE PŪIOIO NGĀ HAPORI,  
HE MĀRAMA KI Ō RĀTOU  
PŪMATE ME TE WHAKAHAERE"

VISION

10

## Operational Priorities

### Phase 1: Rescue

- Casualties
- Shelter water food/utilities

### Phase 2: Recovery of deceased

- Welfare of residents

### Phase 3: Community Wellbeing

- Economic recovery
- Recovery Planning



## Building Collapse

